



IHUTAI / AVON - HEATHCOTE ESTUARY

SCOTT PARK

MT PLEASANT YACHT CLUB

TAUHINU-KOROKIO / MT PLEASANT

ST ANDREWS HILL ROAD

PLANTED APICES, RIP RAP COASTAL PLANTING

NEW CARPARK ENTRY TO BE MARKED WITH SUPERGRAPHIC FOR PEDESTRIAN SAFETY

LIMBED UP EXISTING NGAIO. EXACT LOCATION TBC. NEW NGAIO - SINGLE LEADER. UNDER PLANTING TO FOLLOW CCP PLANTING STRATEGY

NOTE, BUS STOP LOCATION TO BE CONFIRMED. SCIRT / OPUS ROAD ALIGNMENT TO BE UPDATED

DRAINAGE REQUIRED TO CDB COTTAGE AREA BY OPUS AS PART OF SCIRT WORKS

RECOMMENDED INTERPRETATION OF THE MOUTH OF THE HEATHCOTE / OPAWAHO IN SCOTT PARK REFER TO ART & INTERPRETATION STRATEGY

BRIDGE ART WORK TO BE DEVELOPED AS GATEWAY TO CCP. REFER TO ART & INTERPRETATION STRATEGY

TI KOUKA GROVE. CABBAGE TREE GATEWAY MARKER TREES

- LEGEND
- CP CONCRETE PAVING / STRUCTURES
  - AP ASPHALT PAVING
  - RR RIP RAP
  - GB GARDEN BED (REFER TO PLANTING PLANS)
  - RB RAIN GARDEN / WETLAND (REFER TO PLANTING PLANS)
  - LN HYDROSEED LAWN
  - CEP COASTAL PATHWAY EMBOSSING
  - PRP PLANTED RIP RAP APICES
  - TSX TIMBER STRUCTURE / LOOKOUT & BOARDWALKS
  - ETR EXISTING TREES RETAINED
  - PTR PROPOSED TREES
  - ARL ASPHALT ROAD MARKINGS NOT IMPLEMENTED. SHOWN TO ILLUSTRATE FUNCTION ONLY

**NOT FOR CONSTRUCTION**



100% DEVELOPED DESIGN REVISION: 24.10.2014

drawing title: MT PLEASANT: Three Lining DEVELOPED DESIGN PLAN

scale: 1:500 @ A1, 1:1000 @ A3 date: 24.10.2014

drawing no. LA01\_1.01\_01

project name: CHRISTCHURCH COASTAL PATHWAY  
 project phase: DEVELOPED DESIGN project no: 1211  
 client: CHRISTCHURCH CITY COUNCIL CHRISTCHURCH COASTAL PATHWAY GROUP



IHUTAI / AVON - HEATHCOTE ESTUARY



- LEGEND
- CP CONCRETE PAVING / STRUCTURES
  - AP ASPHALT PAVING
  - RIP RIP RAP
  - GB GARDEN BED (REFER TO PLANTING PLANS)
  - HB RAIN GARDEN / WETLAND (REFER TO PLANTING PLANS)
  - LN HYDROSEED LAWN
  - CEP COASTAL PATHWAY EMBOSSING
  - PRP PLANTED RIP RAP APICES
  - TM TIMBER STRUCTURE / LOOKOUT & BOARDWALKS
  - ETR EXISTING TREES RETAINED
  - PTR PROPOSED TREES
  - AMR ASPHALT ROAD MARKINGS NOT IMPLEMENTED. SHOWN TO ILLUSTRATE FUNCTION ONLY

**NOT FOR CONSTRUCTION**



100% DEVELOPED DESIGN  
 REVISION: 24.10.2014

drawing title:  
**MT PLEASANT: Three Lining DEVELOPED DESIGN PLAN**

scale:  
 1:500 @ A1, 1:1000 @ A3  
 date:  
 24.10.2014

drawing no.  
**LA01\_1.01\_02**

project name:  
**CHRISTCHURCH COASTAL PATHWAY**  
 project phase: DEVELOPED DESIGN project no: 1211  
 client:  
 CHRISTCHURCH CITY COUNCIL  
 CHRISTCHURCH COASTAL PATHWAY GROUP





IHUTAI / AVON - HEATHCOTE ESTUARY

MAIN ROAD

McCORMACKS BAY ROAD

MT PLEASANT COMMUNITY CENTRE & RATEPAYERS ASSOC INC

TAUHINU-KOROKIO / MT PLEASANT



- LEGEND
- CONCRETE PAVING / STRUCTURES
  - ASPHALT PAVING
  - RIP RAP
  - GARDEN BED (REFER TO PLANTING PLANS)
  - RAIN GARDEN / WETLAND (REFER TO PLANTING PLANS)
  - HYDROSEED LAWN
  - COASTAL PATHWAY EMBOSSED
  - PLANTED RIP RAP APICES
  - TIMBER STRUCTURE / LOOKOUT & BOARDWALKS

- EXISTING TREES RETAINED
- PROPOSED TREES

ASPHALT ROAD MARKINGS NOT IMPLEMENTED. SHOWN TO ILLUSTRATE FUNCTION ONLY

**NOT FOR CONSTRUCTION**



100% DEVELOPED DESIGN REVISION: 24.10.2014

drawing title: MT PLEASANT: Three Lining DEVELOPED DESIGN PLAN

scale: 1:500 @ A1, 1:1000 @ A3  
date: 24.10.2014

drawing no: LA01\_1.01\_03

project name: CHRISTCHURCH COASTAL PATHWAY  
project phase: DEVELOPED DESIGN project no: 1211  
client: CHRISTCHURCH CITY COUNCIL CHRISTCHURCH COASTAL PATHWAY GROUP



IHUTAI / AVON - HEATHCOTE ESTUARY

PLANTED APICES, RIP RAP  
COASTAL PLANTING  
INTENSIFIES AT POINTS OF  
INTEREST

3  
LA02\_1.01\_01

LOOKOUT PLATFORM  
WITH INTEGRATED  
"PAKE" WIND SCREEN  
& RAIN AWNING

MAIN ROAD

McCORMACKS BAY

LEGEND

-  CONCRETE PAVING / STRUCTURES
-  ASPHALT PAVING
-  RIP RAP
-  GARDEN BED (REFER TO PLANTING PLANS)
-  RAIN GARDEN / WETLAND (REFER TO PLANTING PLANS)
-  HYDROSEED LAWN
-  COASTAL PATHWAY EMBOSSING
-  PLANTED RIP RAP APICES
-  TIMBER STRUCTURE / LOOKOUT & BOARDWALKS

-  EXISTING TREES RETAINED
-  PROPOSED TREES

ASPHALT ROAD MARKINGS  
NOT IMPLEMENTED. SHOWN TO  
ILLUSTRATE FUNCTION ONLY

**NOT FOR CONSTRUCTION**



100% DEVELOPED DESIGN  
REVISION: 24.10.2014

drawing title:  
**MT PLEASANT: Causeway  
DEVELOPED DESIGN PLAN**

scale:  
1:500 @ A1, 1:100 @ A3  
date:  
24.10.2014

drawing no.  
**LA02\_1.01\_01**

project name:  
**CHRISTCHURCH  
COASTAL PATHWAY**  
project phase: DEVELOPED DESIGN  
project no: 1211  
client:  
CHRISTCHURCH CITY COUNCIL  
CHRISTCHURCH COASTAL PATHWAY GROUP



IHUTAI / AVON - HEATHCOTE ESTUARY

McCORMACKS BAY

MAIN ROAD

EXISTING STONE STEPS  
RETAINED

4  
LA02\_2.01\_01

LOOKOUT PLATFORM INCLUDE  
INTERPRETATION. REFER TO  
ART & INTERPRETATION  
STRATEGY

HISTORIC TRAM RAILS (600)  
TO BE INTEGRATED INTO PATHWAY IN  
APPROXIMATE LOCATION WHERE THEY  
WERE UNEARTHED. EXACT LOCATION OF  
DISCOVERY TO BE CONFIRMED.

DROPPED DOWN KERB  
ALIGNED OVER EXISTING  
CULVERT

HARDWOOD TIMBER  
INLAY TO FOOTPATH  
OVER EXISTING  
CULVERT

LEGEND

-  CONCRETE PAVING / STRUCTURES
-  ASPHALT PAVING
-  RIP RAP
-  GARDEN BED (REFER TO PLANTING PLANS)
-  RAIN GARDEN / WETLAND (REFER TO PLANTING PLANS)
-  HYDROSEED LAWN
-  COASTAL PATHWAY EMBOSSING
-  PLANTED RIP RAP APICES
-  TIMBER STRUCTURE / LOOKOUT & BOARDWALKS

-  EXISTING TREES RETAINED
-  PROPOSED TREES

-  ASPHALT ROAD MARKINGS NOT IMPLEMENTED. SHOWN TO ILLUSTRATE FUNCTION ONLY

**NOT FOR CONSTRUCTION**



100% DEVELOPED DESIGN      revision: 24.10.2014

drawing title:  
**MT PLEASANT: Causeway  
DEVELOPED DESIGN PLAN**

scale:  
1:500 @ A1, 1:100 @ A3

date:  
24.10.2014

drawing no.  
**LA02\_1.01\_02**

project name:  
**CHRISTCHURCH  
COASTAL PATHWAY**

project phase: DEVELOPED DESIGN      project no: 1211

client:  
CHRISTCHURCH CITY COUNCIL  
CHRISTCHURCH COASTAL PATHWAY GROUP



IHUTAI / AVON - HEATHCOTE ESTUARY



- LEGEND
- CP CONCRETE PAVING / STRUCTURES
  - AP ASPHALT PAVING
  - RIP RAP
  - GB GARDEN BED (REFER TO PLANTING PLANS)
  - HB RAIN GARDEN / WETLAND (REFER TO PLANTING PLANS)
  - LN HYDROSEED LAWN
  - COASTAL PATHWAY EMBOSSING
  - PLANTED RIP RAP APICES
  - TLX TIMBER STRUCTURE / LOOKOUT & BOARDWALKS

- EXISTING TREES RETAINED
- PROPOSED TREES

ASPHALT ROAD MARKINGS NOT IMPLEMENTED. SHOWN TO ILLUSTRATE FUNCTION ONLY

**NOT FOR CONSTRUCTION**

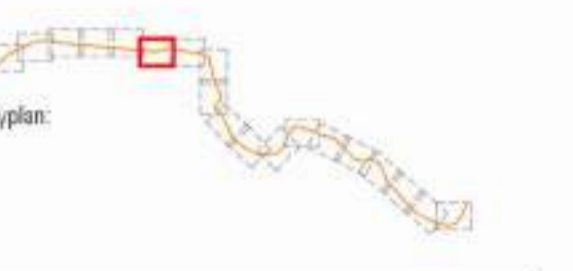

100% DEVELOPED DESIGN  
 REVISION: 24.10.2014

drawing title:  
**MT PLEASANT: Causeway DEVELOPED DESIGN PLAN**

scale:  
 1:500 @ A1, 1:100 @ A3  
 date:  
 24.10.2014

drawing no.  
**LA02\_1.01\_03**

project name:  
**CHRISTCHURCH COASTAL PATHWAY**  
 project phase: DEVELOPED DESIGN  
 project no: 1211  
 client:  
 CHRISTCHURCH CITY COUNCIL  
 CHRISTCHURCH COASTAL PATHWAY GROUP



IHUTAI / AVON - HEATHCOTE ESTUARY



- LEGEND
- CONCRETE PAVING / STRUCTURES
  - ASPHALT PAVING
  - RIP RAP
  - GARDEN BED (REFER TO PLANTING PLANS)
  - RAIN GARDEN / WETLAND (REFER TO PLANTING PLANS)
  - HYDROSEED LAWN
  - COASTAL PATHWAY EMBOSSED
  - PLANTED RIP RAP APICES
  - TIMBER STRUCTURE / LOOKOUT & BOARDWALKS

- EXISTING TREES RETAINED
- PROPOSED TREES
- ASPHALT ROAD MARKINGS NOT IMPLEMENTED. SHOWN TO ILLUSTRATE FUNCTION ONLY

**NOT FOR CONSTRUCTION**



100% DEVELOPED DESIGN      REVISION: 24.10.2014

drawing title:  
**REDCLIFFS: Beachville Road DEVELOPED DESIGN PLAN**

scale:  
1:500 @ A1, 1:1000 @ A3

date:  
24.10.2014

drawing no.  
**LA03\_1.01\_01**

project name:  
**CHRISTCHURCH COASTAL PATHWAY**

project phase:      project no.  
DEVELOPED DESIGN      1211

client:  
CHRISTCHURCH CITY COUNCIL  
CHRISTCHURCH COASTAL PATHWAY GROUP



IHUTAI / AVON - HEATHCOTE ESTUARY

FISHERMAN'S FLAT

FISHERMAN'S POINT

PLANTED APICES, RIP RAP COASTAL PLANTING INTENSIFIES AT POINTS OF INTEREST

BEACHVILLE ROAD

TATAHI LOOKOUT PLATFORM

TATAHI LOOKOUT PLATFORM



- LEGEND
- CONCRETE PAVING / STRUCTURES
  - ASPHALT PAVING
  - RIP RAP
  - GARDEN BED (REFER TO PLANTING PLANS)
  - RAIN GARDEN / WETLAND (REFER TO PLANTING PLANS)
  - HYDROSEED LAWN
  - COASTAL PATHWAY EMBOSSING
  - PLANTED RIP RAP APICES
  - TIMBER STRUCTURE / LOOKOUT & BOARDWALKS
  - EXISTING TREES RETAINED
  - PROPOSED TREES
  - ASPHALT ROAD MARKINGS NOT IMPLEMENTED. SHOWN TO ILLUSTRATE FUNCTION ONLY

**NOT FOR CONSTRUCTION**



100% DEVELOPED DESIGN      REVISION: 24.10.2014

drawing title:  
**REDCLIFFS: Beachville Road DEVELOPED DESIGN PLAN**

scale: 1:500 @ A1, 1:1000 @ A3  
date: 24.10.2014

drawing no:  
**LA03\_1.01\_02**

project name:  
**CHRISTCHURCH COASTAL PATHWAY**

project phase: DEVELOPED DESIGN      project no: 1211

client: CHRISTCHURCH CITY COUNCIL  
CHRISTCHURCH COASTAL PATHWAY GROUP





IHUTAI / AVON - HEATHCOTE ESTUARY

BEACHVILLE RESERVE



- LEGEND
- CONCRETE PAVING / STRUCTURES
  - ASPHALT PAVING
  - RIP RAP
  - GARDEN BED (REFER TO PLANTING PLANS)
  - RAIN GARDEN / WETLAND (REFER TO PLANTING PLANS)
  - HYDROSEED LAWN
  - COASTAL PATHWAY EMBOSSED
  - PLANTED RIP RAP APICES
  - TIMBER STRUCTURE / LOOKOUT & BOARDWALKS
  - EXISTING TREES RETAINED
  - PROPOSED TREES
  - ASPHALT ROAD MARKINGS NOT IMPLEMENTED. SHOWN TO ILLUSTRATE FUNCTION ONLY

**NOT FOR CONSTRUCTION**

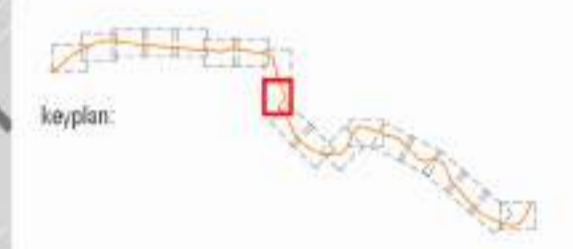

100% DEVELOPED DESIGN  
 REVISION: 24.10.2014

drawing title:  
**REDCLIFFS: Beachville Road  
 DEVELOPED DESIGN PLAN**

scale:  
 1:500 @ A1, 1:100 @ A3  
 date:  
 24.10.2014

drawing no.  
**LA03\_1.01\_03**

project name:  
**CHRISTCHURCH  
 COASTAL PATHWAY**  
 project phase: DEVELOPED DESIGN  
 project no: 1211  
 client:  
 CHRISTCHURCH CITY COUNCIL  
 CHRISTCHURCH COASTAL PATHWAY GROUP





- LEGEND
- CONCRETE PAVING / STRUCTURES
  - ASPHALT PAVING
  - RIP RAP
  - GARDEN BED (REFER TO PLANTING PLANS)
  - RAIN GARDEN / WETLAND (REFER TO PLANTING PLANS)
  - HYDROSEED LAWN
  - COASTAL PATHWAY EMBOSSING
  - PLANTED RIP RAP APICES
  - TIMBER STRUCTURE / LOOKOUT & BOARDWALKS
  - EXISTING TREES RETAINED
  - PROPOSED TREES
  - ASPHALT ROAD MARKINGS NOT IMPLEMENTED. SHOWN TO ILLUSTRATE FUNCTION ONLY

**NOT FOR CONSTRUCTION**



100% DEVELOPED DESIGN      REVISION: 24.10.2014

drawing title:  
**REDCLIFFS: Moncks Bay  
DEVELOPED DESIGN PLAN**

scale:  
1:500 @ A1, 1:1000 @ A3

date:  
24.10.2014

drawing no.  
**LA04\_1.01\_01**

project name:  
**CHRISTCHURCH  
COASTAL PATHWAY**

project phase: DEVELOPED DESIGN      project no: 1211

client:  
CHRISTCHURCH CITY COUNCIL  
CHRISTCHURCH COASTAL PATHWAY GROUP



- LEGEND
- CONCRETE PAVING / STRUCTURES
  - ASPHALT PAVING
  - RIP RAP
  - GARDEN BED (REFER TO PLANTING PLANS)
  - RAIN GARDEN / WETLAND (REFER TO PLANTING PLANS)
  - HYDROSEED LAWN
  - COASTAL PATHWAY EMBOSSED
  - PLANTED RIP RAP APICES
  - TIMBER STRUCTURE / LOOKOUT & BOARDWALKS

- EXISTING TREES RETAINED
- PROPOSED TREES
- ASPHALT ROAD MARKINGS NOT IMPLEMENTED. SHOWN TO ILLUSTRATE FUNCTION ONLY

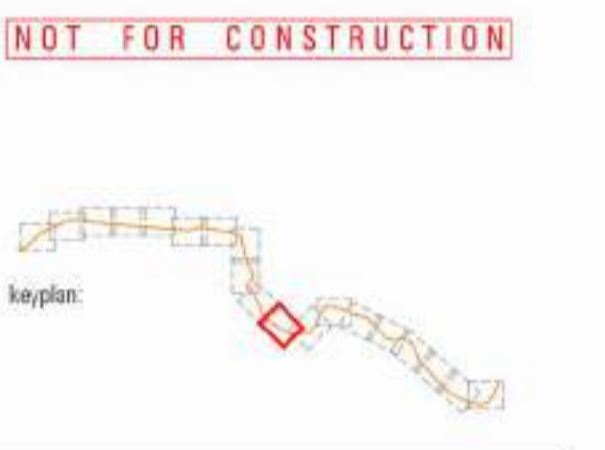

100% DEVELOPED DESIGN      REVISION: 24.10.2014

drawing title:  
**REDCLIFFS: Moncks Bay  
 DEVELOPED DESIGN PLAN**

scale:  
 1:500 @ A1, 1:1000 @ A3

date:  
 24.10.2014

drawing no.  
**LA04\_1.01\_02**

project name:  
**CHRISTCHURCH  
 COASTAL PATHWAY**

project phase:      project no.  
 DEVELOPED DESIGN      1211

client:  
 CHRISTCHURCH CITY COUNCIL  
 CHRISTCHURCH COASTAL PATHWAY GROUP





- LEGEND
- CP** CONCRETE PAVING / STRUCTURES
  - AP** ASPHALT PAVING
  - RR** RIP RAP
  - GB** GARDEN BED (REFER TO PLANTING PLANS)
  - HB** RAIN GARDEN / WETLAND (REFER TO PLANTING PLANS)
  - LN** HYDROSEED LAWN
  - CP** COASTAL PATHWAY EMBOSSING
  - PR** PLANTED RIP RAP APICES
  - TM** TIMBER STRUCTURE / LOOKOUT & BOARDWALKS



ASPHALT ROAD MARKINGS NOT IMPLEMENTED. SHOWN TO ILLUSTRATE FUNCTION ONLY

**NOT FOR CONSTRUCTION**



100% DEVELOPED DESIGN      REVISION: 24.10.2014

drawing title:  
**REDCLIFFS: Moncks Bay DEVELOPED DESIGN PLAN**

scale:  
1:500 @ A1, 1:100 @ A3  
date:  
24.10.2014

drawing no.  
**LA04\_1.01\_03**

project name:  
**CHRISTCHURCH COASTAL PATHWAY**  
project phase: DEVELOPED DESIGN      project no: 1211  
client:  
CHRISTCHURCH CITY COUNCIL  
CHRISTCHURCH COASTAL PATHWAY GROUP





RAPANUI / SHAG ROCK RESERVE LOOKOUT PLATFORM. FINAL DESIGN TO BE CONFIRMED WITH STRUCTURAL + GEOTECH ENGINEERING INPUT FOR THE PLATFORM. SITE FOR NAGI TAHU ARTWORK, REFER TO ART + INTERPRETATION STRATEGY

CARPARKS INDENTED INTO PLANTING

ASPHALT PATH TO BE CONFIRMED WITH STRUCTURAL + GEOTECH ENGINEERING INPUT

- LEGEND
- CP CONCRETE PAVING / STRUCTURES
  - AP ASPHALT PAVING
  - RR RIP RAP
  - GB GARDEN BED (REFER TO PLANTING PLANS)
  - RG RAIN GARDEN / WETLAND (REFER TO PLANTING PLANS)
  - LN HYDROSEED LAWN
  - CPM COASTAL PATHWAY EMBOSSED
  - PRP PLANTED RIP RAP APICES
  - TM TIMBER STRUCTURE / LOOKOUT & BOARDWALKS

- ETR EXISTING TREES RETAINED
- PTR PROPOSED TREES
- AMR ASPHALT ROAD MARKINGS NOT IMPLEMENTED. SHOWN TO ILLUSTRATE FUNCTION ONLY

**NOT FOR CONSTRUCTION**



100% DEVELOPED DESIGN REVISION: 24.10.2014

drawing title:  
**SUMNER:**  
Shag rock - Summer beach  
DEVELOPED DESIGN PLAN

scale:  
1:500 @ A1, 1:1000 @ A3

date:  
24.10.2014

drawing no.  
**LA05\_1.01\_01**

project name:  
**CHRISTCHURCH COASTAL PATHWAY**

project phase: DEVELOPED DESIGN project no: 1211

client:  
CHRISTCHURCH CITY COUNCIL  
CHRISTCHURCH COASTAL PATHWAY GROUP





- LEGEND
- CONCRETE PAVING / STRUCTURES
  - ASPHALT PAVING
  - RIP RAP
  - GARDEN BED (REFER TO PLANTING PLANS)
  - RAIN GARDEN / WETLAND (REFER TO PLANTING PLANS)
  - HYDROSEED LAWN
  - COASTAL PATHWAY EMBOSSING
  - PLANTED RIP RAP APICES
  - TIMBER STRUCTURE / LOOKOUT & BOARDWALKS

- EXISTING TREES RETAINED
- PROPOSED TREES

ASPHALT ROAD MARKINGS NOT IMPLEMENTED. SHOWN TO ILLUSTRATE FUNCTION ONLY

**NOT FOR CONSTRUCTION**



100% DEVELOPED DESIGN      revision: 24.10.2014

drawing title:  
**SUMNER:**  
Shag rock - Sumner beach  
DEVELOPED DESIGN PLAN

scale:  
1:500 @ A1, 1:1000 @ A3  
date:  
24.10.2014

drawing no.  
**LA05\_1.01\_02**

project name  
**CHRISTCHURCH COASTAL PATHWAY**  
project phase: DEVELOPED DESIGN      project no: 1211  
client:  
CHRISTCHURCH CITY COUNCIL  
CHRISTCHURCH COASTAL PATHWAY GROUP





- LEGEND
- CP CONCRETE PAVING / STRUCTURES
  - AP ASPHALT PAVING
  - RIP RAP
  - GB GARDEN BED (REFER TO PLANTING PLANS)
  - RG RAIN GARDEN / WETLAND (REFER TO PLANTING PLANS)
  - LN HYDROSEED LAWN
  - COASTAL PATHWAY EMBOSSED
  - PLANTED RIP RAP APICES
  - TM TIMBER STRUCTURE / LOOKOUT & BOARDWALKS
- 
- EXISTING TREES RETAINED
  - PROPOSED TREES
- 
- ASPHALT ROAD MARKINGS NOT IMPLEMENTED. SHOWN TO ILLUSTRATE FUNCTION ONLY

**NOT FOR CONSTRUCTION**

keyplan:

100% DEVELOPED DESIGN

revision: 24.10.2014

drawing title:  
**SUMMER:  
 Shag rock - Summer beach  
 DEVELOPED DESIGN PLAN**

scale:  
 1:500 @ A1, 1:100 @ A3

date:  
 24.10.2014

drawing no:  
**LA05\_1.01\_03**

project name:  
**CHRISTCHURCH  
 COASTAL PATHWAY**

project phase: DEVELOPED DESIGN

project no: 1211

client:  
 CHRISTCHURCH CITY COUNCIL  
 CHRISTCHURCH COASTAL PATHWAY GROUP

**Christchurch City Council**

**Christchurch Coastal Pathway**

**SCIRT**  
 Rebuilding Infrastructure

**Beca**

**wā** wraight + associates  
 landscape architects



**TUAWERA / CAVE ROCK**

DEPTH OF EXISTING WATER SERVICE LINE BELOW RAMP TO BE CONFIRMED DURING DOCUMENTATION. TO ENSURE NO CONFLICT WITH PROPOSED RAMP  
 IMPROVED SHARED ACCESS RAMP TO BEACH. 3m WIDE TO PROVIDE ACCESSIBLE PEDESTRIAN ROUTE & SERVICE VEHICLE ACCESS

**SCARBOROUGH BEACH**

NEW LINEAR BENCH INTEGRATED INTO RAMP

IMPROVED PEDESTRIAN ACCESS

**SCARBOROUGH PARK**

NEW LINEAR BENCH INTEGRATED INTO RAMP

IMPROVED PEDESTRIAN ACCESS

**ESPLANADE**

**MATUKUTU / O-TAKO / SUMNER**

BURGESS STREET

MARRINER STREET

LEGEND

- CONCRETE PAVING / STRUCTURES
- ASPHALT PAVING
- RIP RAP
- GARDEN BED (REFER TO PLANTING PLANS)
- RAIN GARDEN / WETLAND (REFER TO PLANTING PLANS)
- HYDROSEED LAWN
- COASTAL PATHWAY EMBOSSED
- PLANTED RIP RAP APICES
- TIMBER STRUCTURE / LOOKOUT & BOARDWALKS

- EXISTING TREES RETAINED
- PROPOSED TREES
- ASPHALT ROAD MARKINGS NOT IMPLEMENTED. SHOWN TO ILLUSTRATE FUNCTION ONLY

**NOT FOR CONSTRUCTION**



100% DEVELOPED DESIGN  
 revision: 24.10.2014

**SUMNER:**  
**Scarborough Beach**  
**DEVELOPED DESIGN PLAN**

scale: 1:500 @ A1, 1:1000 @ A3  
 date: 24.10.2014

drawing no:  
**LA06\_1.01\_01**

project name  
**CHRISTCHURCH COASTAL PATHWAY**

project phase: DEVELOPED DESIGN  
 project no: 1211

client:  
 CHRISTCHURCH CITY COUNCIL  
 CHRISTCHURCH COASTAL PATHWAY GROUP





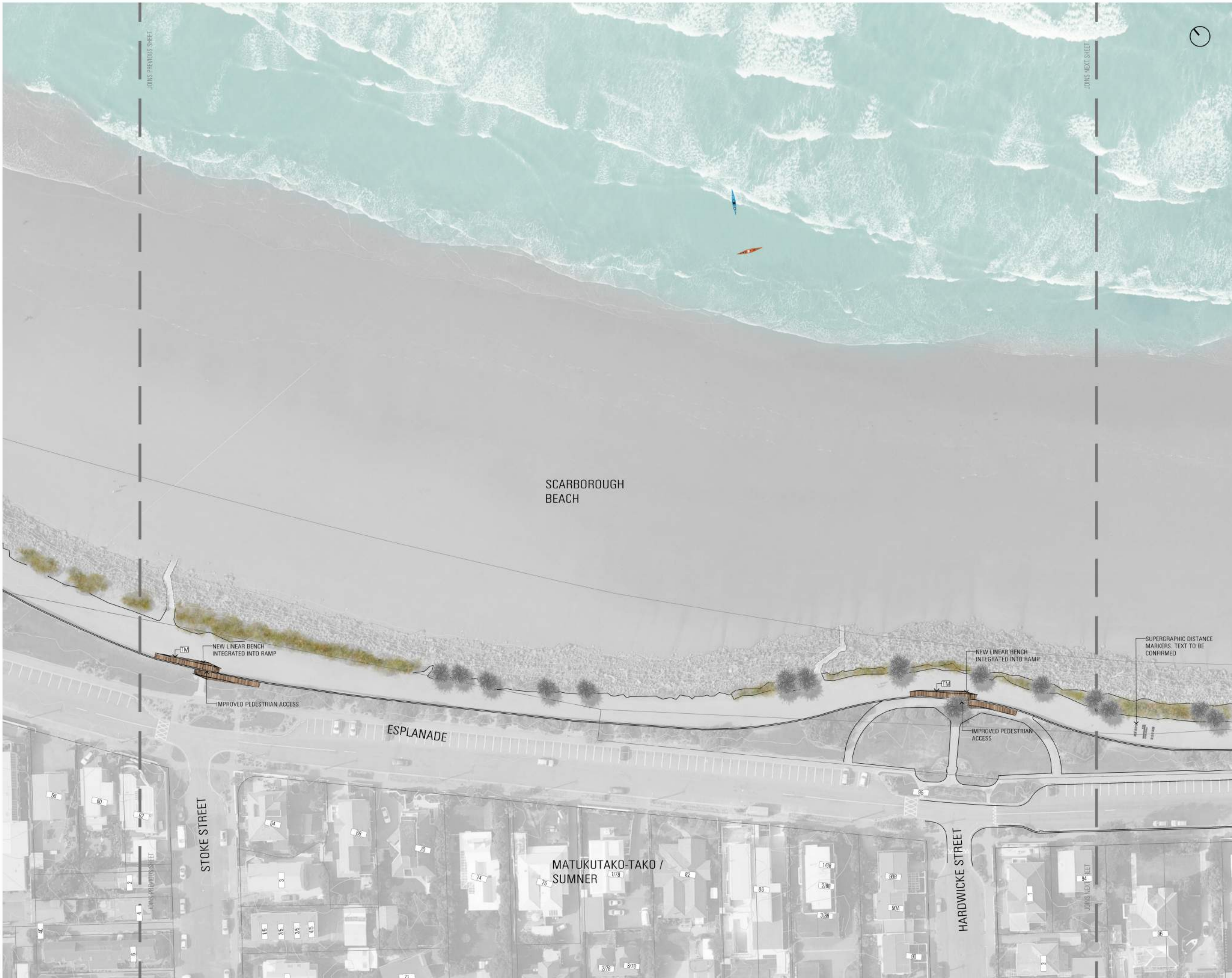

- LEGEND
-  CONCRETE PAVING / STRUCTURES
  -  ASPHALT PAVING
  -  RIP RAP
  -  GARDEN BED (REFER TO PLANTING PLANS)
  -  RAIN GARDEN / WETLAND (REFER TO PLANTING PLANS)
  -  HYDROSEED LAWN
  -  COASTAL PATHWAY EMBOSSED
  -  PLANTED RIP RAP APICES
  -  TIMBER STRUCTURE / LOOKOUT & BOARDWALKS
- 
-  EXISTING TREES RETAINED
  -  PROPOSED TREES
- 
-  ASPHALT ROAD MARKINGS NOT IMPLEMENTED. SHOWN TO ILLUSTRATE FUNCTION ONLY

**NOT FOR CONSTRUCTION**



100% DEVELOPED DESIGN  
 revision: 24.10.2014

drawing title:  
**Scarborough Beach  
 DEVELOPED DESIGN PLAN**

scale:  
 1:500 @ A1, 1:1000 @ A3  
 date:  
 24.10.2014

drawing no:  
**LA06\_1.01\_02**

project name:  
**CHRISTCHURCH  
 COASTAL PATHWAY**

project phase: DEVELOPED DESIGN  
 project no: 1211

client:  
 CHRISTCHURCH CITY COUNCIL  
 CHRISTCHURCH COASTAL PATHWAY GROUP



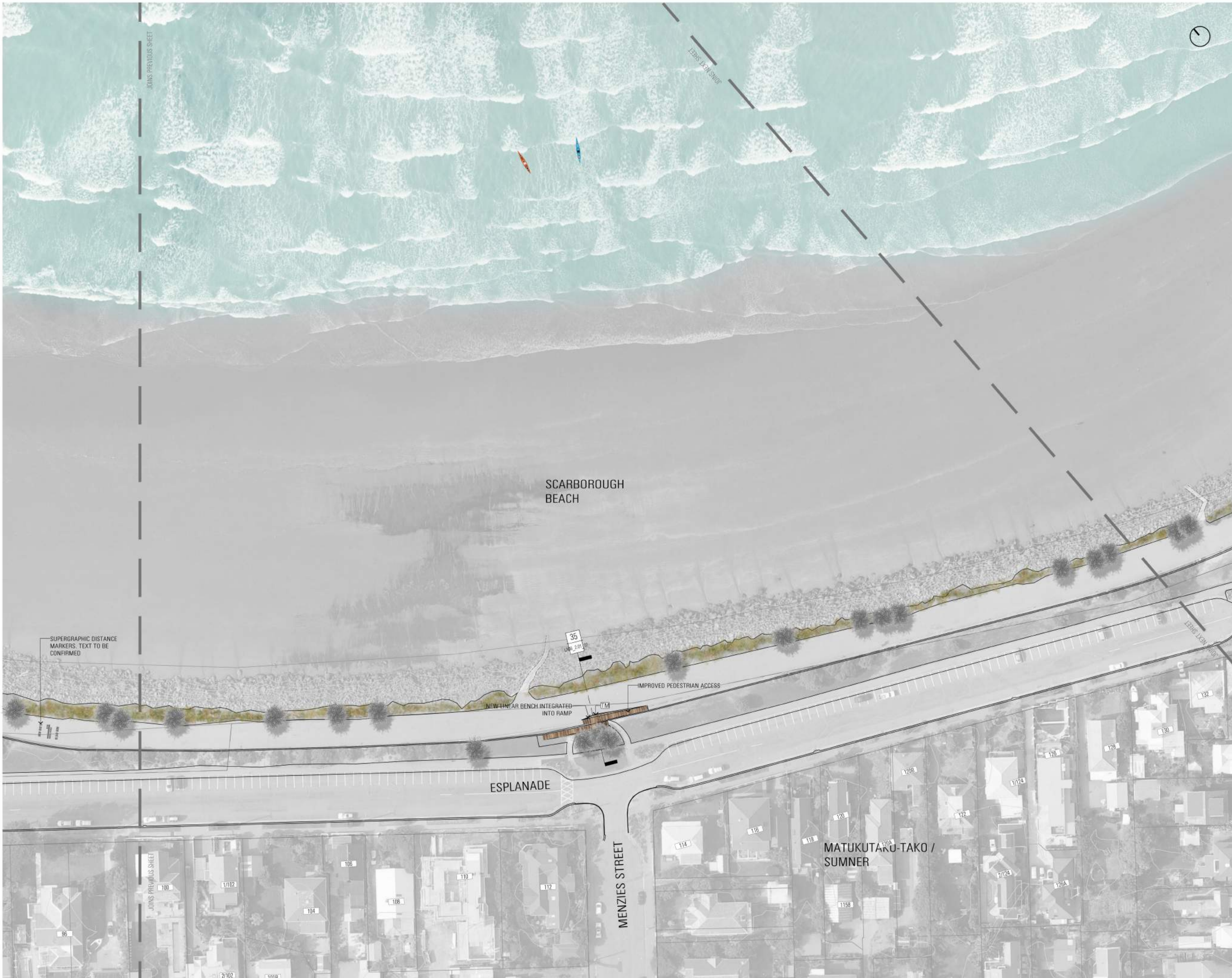

JOINS PREVIOUS SHEET

JOINS PREVIOUS SHEET

SUPERGRAPHIC DISTANCE MARKERS. TEXT TO BE CONFIRMED

NEW LINEAR BENCH INTEGRATED INTO RAMP

IMPROVED PEDESTRIAN ACCESS

ESPLANADE

MENZIES STREET

SCARBOROUGH BEACH

MATUKUTAKU-TAKO / SUMNER



- LEGEND
- CONCRETE PAVING / STRUCTURES
  - ASPHALT PAVING
  - RIP RAP
  - GARDEN BED (REFER TO PLANTING PLANS)
  - RAIN GARDEN / WETLAND (REFER TO PLANTING PLANS)
  - HYDROSEED LAWN
  - COASTAL PATHWAY EMBOSSING
  - PLANTED RIP RAP APICES
  - TIMBER STRUCTURE / LOOKOUT & BOARDWALKS
  - EXISTING TREES RETAINED
  - PROPOSED TREES
  - ASPHALT ROAD MARKINGS NOT IMPLEMENTED. SHOWN TO ILLUSTRATE FUNCTION ONLY

**NOT FOR CONSTRUCTION**



100% DEVELOPED DESIGN  
revision: 24.10.2014

drawing title:  
**SUMNER:  
Scarborough Beach  
DEVELOPED DESIGN PLAN**

scale:  
1:500 @ A1, 1:1000 @ A3  
date:  
24.10.2014

drawing no:  
**LA06\_1.01\_03**

project name:  
**CHRISTCHURCH  
COASTAL PATHWAY**

project phase: DEVELOPED DESIGN  
project no: 1211

client:  
CHRISTCHURCH CITY COUNCIL  
CHRISTCHURCH COASTAL PATHWAY GROUP



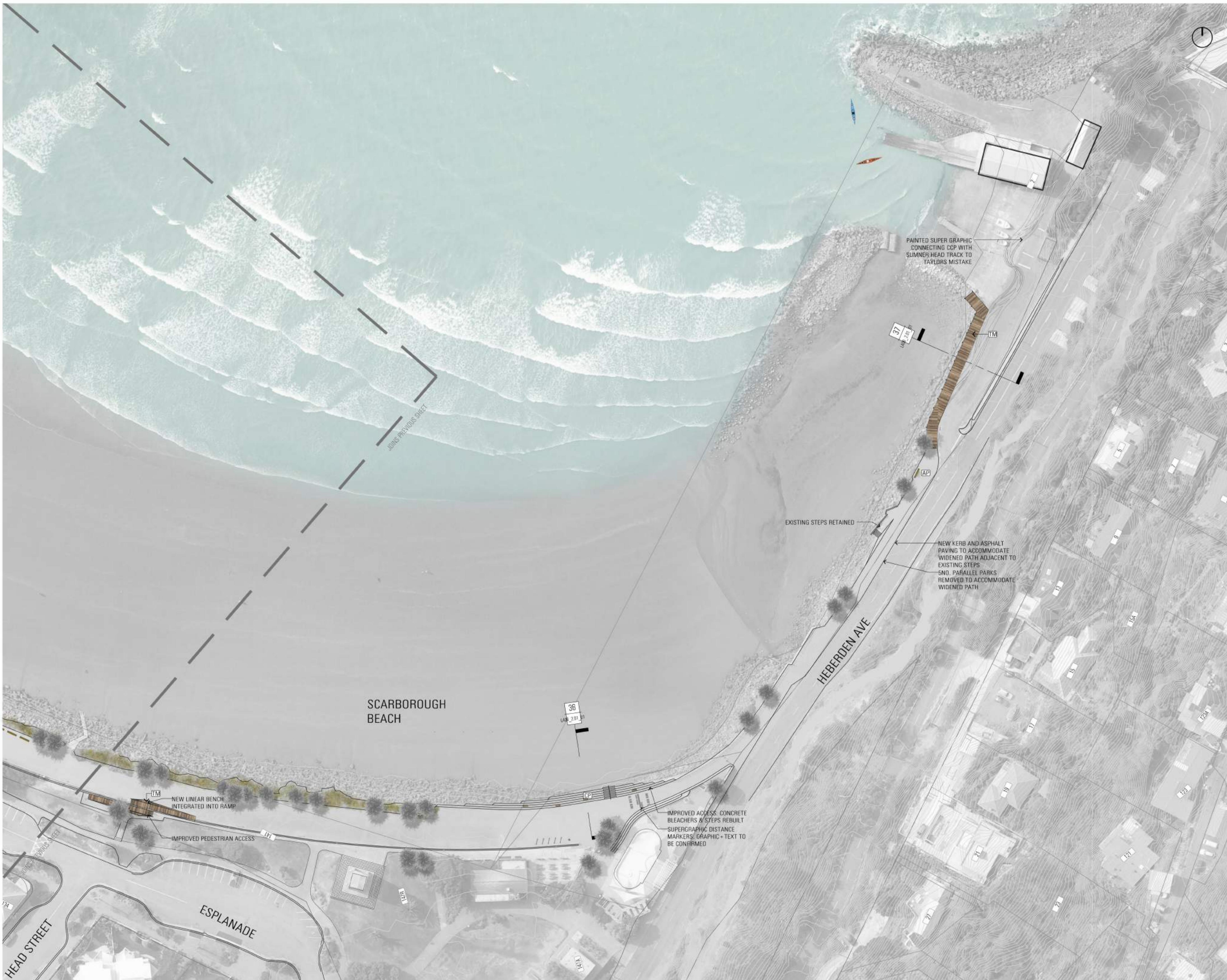

- LEGEND
- CONCRETE PAVING / STRUCTURES
  - ASPHALT PAVING
  - RIP RAP
  - GARDEN BED (REFER TO PLANTING PLANS)
  - RAIN GARDEN / WETLAND (REFER TO PLANTING PLANS)
  - HYDROSEED LAWN
  - COASTAL PATHWAY EMBOSSING
  - PLANTED RIP RAP APICES
  - TIMBER STRUCTURE / LOOKOUT & BOARDWALKS
  - PROPOSED DESIGN LEVELS
  - EXISTING LEVELS RETAINED
  - EXISTING TREES RETAINED
  - PROPOSED TREES
  - EXISTING TREES REMOVED
  - ASPHALT ROAD MARKINGS NOT IMPLEMENTED. SHOWN TO ILLUSTRATE FUNCTION ONLY

**NOT FOR CONSTRUCTION**

keyplan:

100% DEVELOPED DESIGN      revision: 24.10.2014

drawing title:  
**Scarborough Beach  
 DEVELOPED DESIGN PLAN**

scale:  
 1:500 @ A1, 1:1000 @ A3

date:  
 24.10.2014

drawing no.  
**LA06\_1.01\_04**

project name  
**CHRISTCHURCH  
 COASTAL PATHWAY**

project phase      project no.  
 DEVELOPED DESIGN      1211

client:  
 CHRISTCHURCH CITY COUNCIL  
 CHRISTCHURCH COASTAL PATHWAY GROUP